

**HORDEN PARISH COUNCIL  
STAFF ESTABLISHMENT STRUCTURE March  
2019**

CLERK TO THE COUNCIL  
Kevin Wilkinson  
(22.5hrs.)

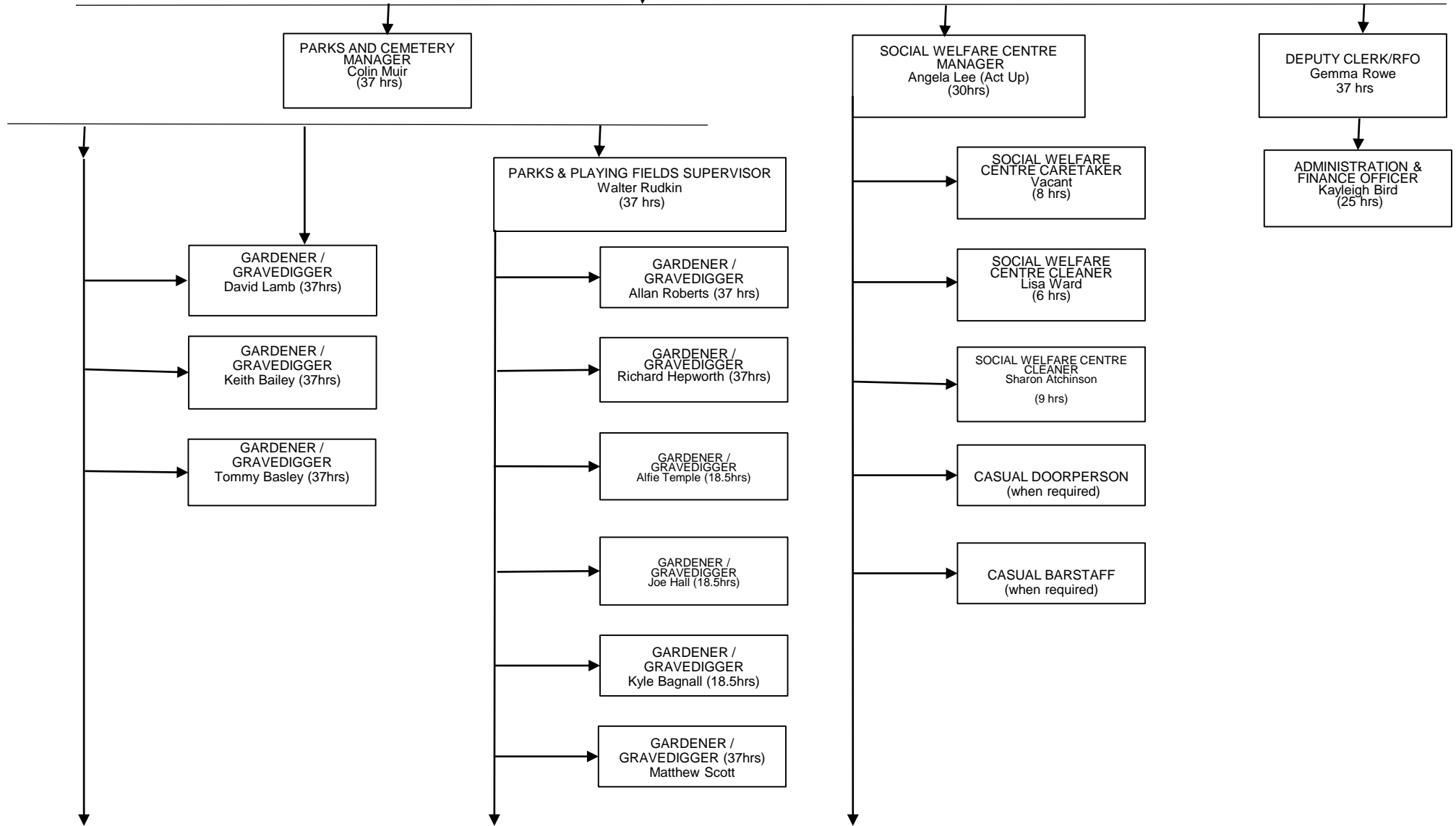

PARKS AND CEMETERY  
MANAGER  
Colin Muir  
(37 hrs)

SOCIAL WELFARE CENTRE  
MANAGER  
Angela Lee (Act Up)  
(30hrs)

DEPUTY CLERK/RFO  
Gemma Rowe  
37 hrs

PARKS & PLAYING FIELDS SUPERVISOR  
Walter Rudkin  
(37 hrs)

GARDENER /  
GRAVEDIGGER  
David Lamb (37hrs)

GARDENER /  
GRAVEDIGGER  
Allan Roberts (37 hrs)

SOCIAL WELFARE  
CENTRE CARETAKER  
Vacant  
(8 hrs)

ADMINISTRATION &  
FINANCE OFFICER  
Kayleigh Bird  
(25 hrs)

GARDENER /  
GRAVEDIGGER  
Keith Bailey (37hrs)

GARDENER /  
GRAVEDIGGER  
Richard Hepworth (37hrs)

SOCIAL WELFARE  
CENTRE CLEANER  
Lisa Ward  
(6 hrs)

GARDENER /  
GRAVEDIGGER  
Tommy Basley (37hrs)

GARDENER /  
GRAVEDIGGER  
Alfie Temple (18.5hrs)

SOCIAL WELFARE CENTRE  
CLEANER  
Sharon Atchinson  
(9 hrs)

GARDENER /  
GRAVEDIGGER  
Joe Hall (18.5hrs)

CASUAL DOORPERSON  
(when required)

GARDENER /  
GRAVEDIGGER  
Kyle Bagnall (18.5hrs)

CASUAL BARSTAFF  
(when required)

GARDENER /  
GRAVEDIGGER (37hrs)  
Matthew Scott